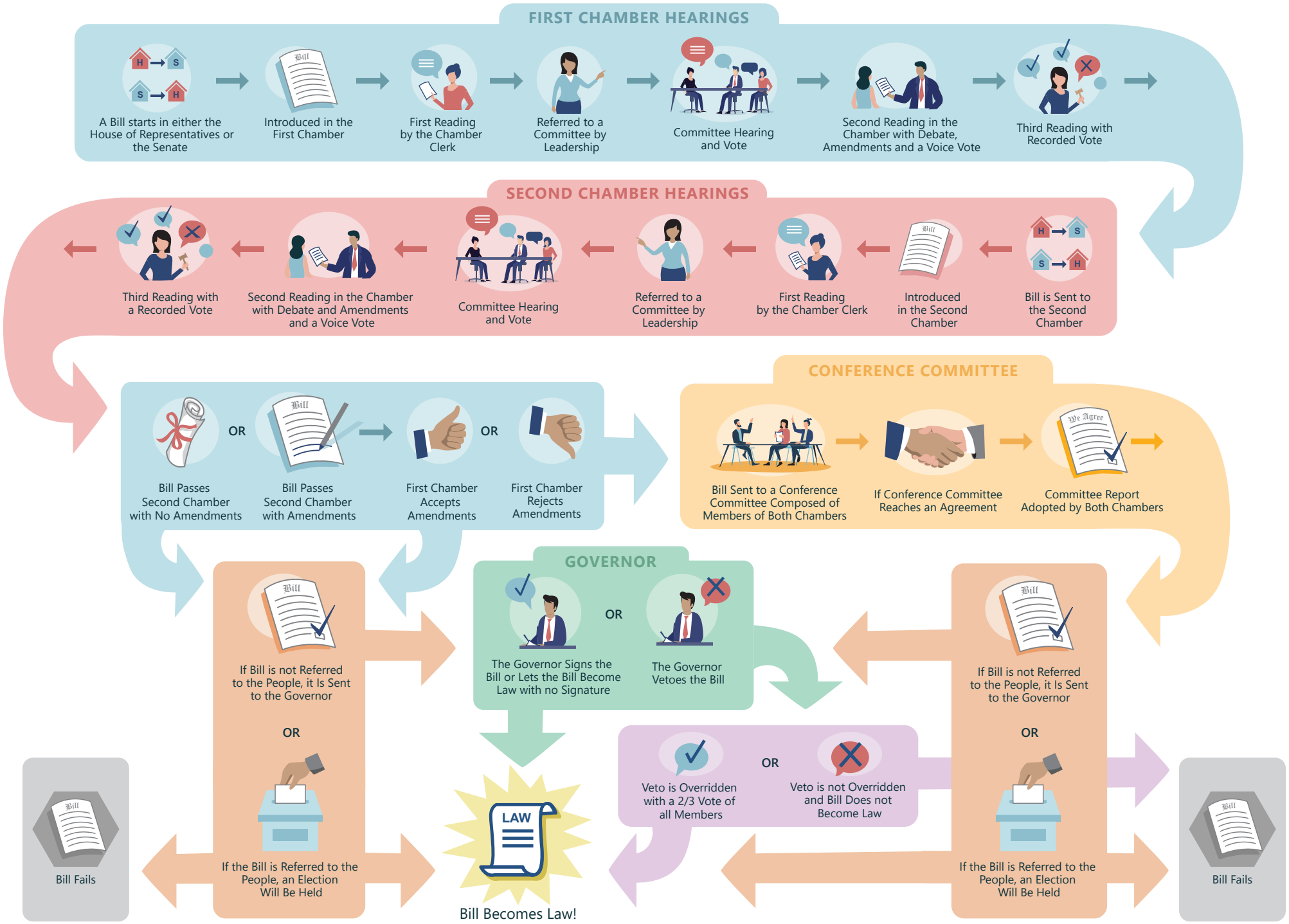HOW A BILL BECOMES LAW IN COLORADO